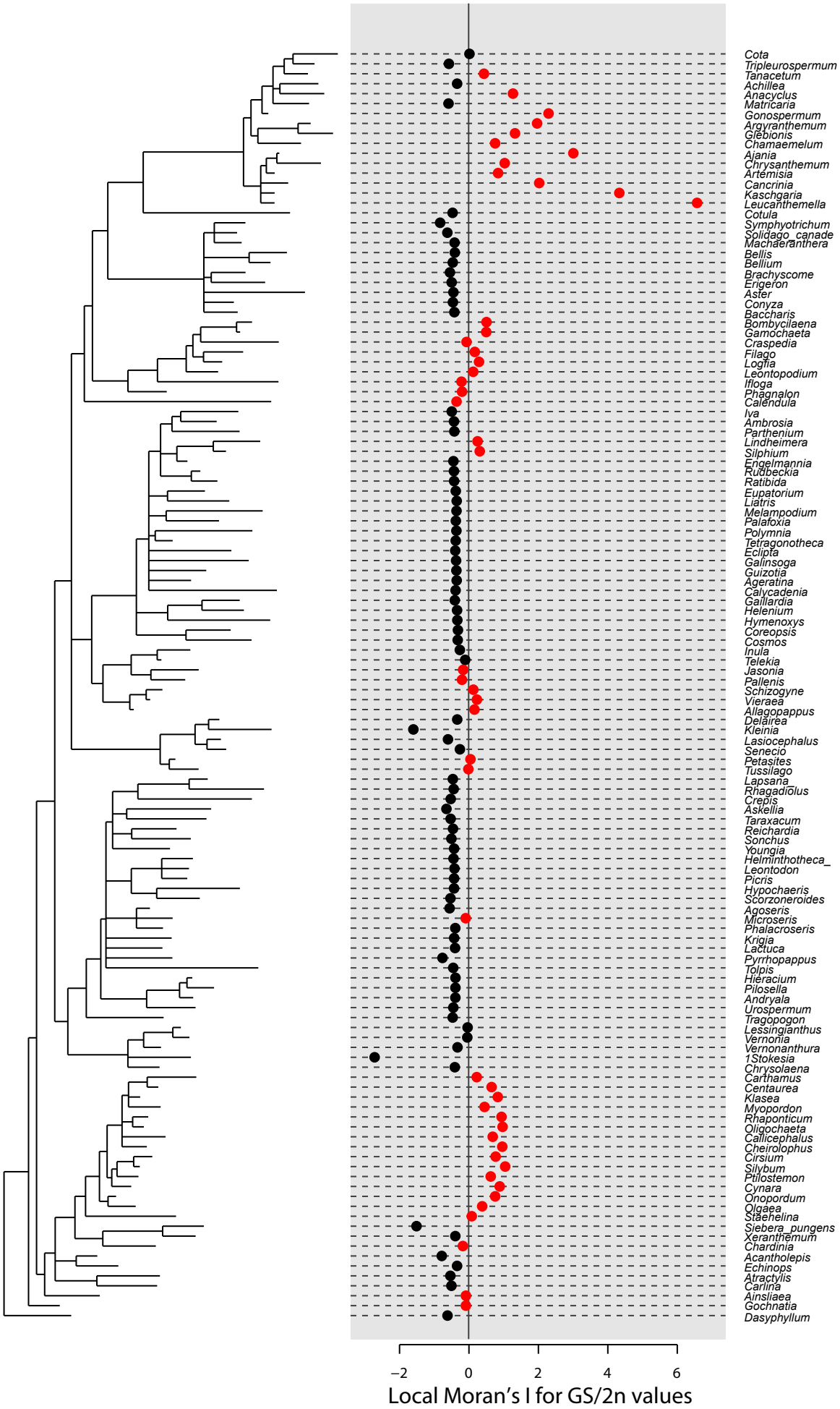
Cota
Tripleurospermum
Tanacetum
Achillea
Anacyclus
Matricaria
Gonospermum
Argyranthemum
Glebionis
Chamaemelum
Ajania
Chrysanthemum
Artemisia
Cancrinia
Kaschgaria
Leucanthemella
Cotula
Symphyotrichum
Solidago_canade
Machaeranthera
Bellis
Bellium
Brachyscome
Erigeron
Aster
Conyza
Baccharis
Bombycilaena
Gamochaeta
Craspedia
Filago
Logfia
Leontopodium
Ifloga
Phagnalon
Calendula
Iva
Ambrosia
Parthenium
Lindheimera
Silphium
Engelmannia
Rudbeckia
Ratibida
Eupatorium
Liatris
Melampodium
Palafoxia
Polymnia
Tetragonotheca
Eclipta
Galinsoga
Guizotia
Ageratina
Calycadenia
Gaillardia
Helenium
Hymenoxys
Coreopsis
Cosmos
Inula
Telekia
Jasonia
Pallenis
Schizogyne
Vieraea
Allagopappus
Delairea
Kleinia
Lasiocephalus
Senecio
Petasites
Tussilago
Lapsana
Rhagadiolus
Crepis
Askellia
Taraxacum
Reichardia
Sonchus
Youngia
Helminthotheca_
Leontodon
Picris
Hypochaeris
Scorzoneroides
Agoseris
Microseris
Phalacroseris
Krigia
Lactuca
Pyrrhopappus
Tolpis
Hieracium
Pilosella
Andryala
Urospermum
Tragopogon
Lessingianthus
Vernonia
Vernonanthura
1Stokesia
Chrysolaena
Carthamus
Centaurea
Klasea
Myopordon
Rhaponticum
Oligochaeta
Callicephalus
Cheirolophus
Cirsium
Silybum
Ptilostemon
Cynara
Onopordum
Olgaea
Staehelina
Siebera_pungens
Xeranthemum
Chardinia
Acantholepis
Echinops
Atractylis
Carlina
Ainsliaea
Gochnatia
Dasyphyllum
−2
0
2
4
6
Local Moran's I for GS/2n values