

Supplementary Figure 1. Model validation. SEER DCIS breast-cancer specific- and overall survival rates compared to our model results at different ages of diagnosis. **A.** Breast-cancer specific survival at 45 years of age at diagnosis, **B.** Overall survival at 45 years of age at diagnosis, **C.** Breast-cancer specific survival at 60 years of age at diagnosis, **D.** Overall survival at 60 years of age at diagnosis, **E.** Breast-cancer specific survival at 70 years of age at diagnosis, and **F.** Overall survival at 70 years of age at diagnosis.

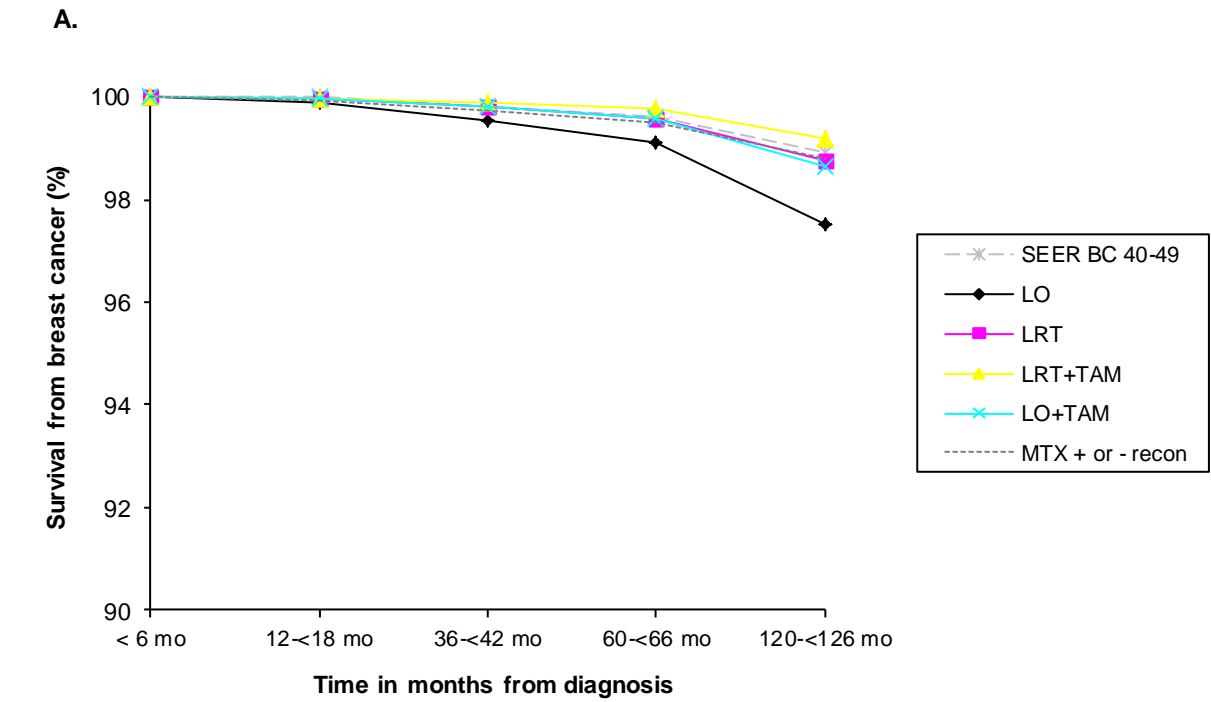

B.

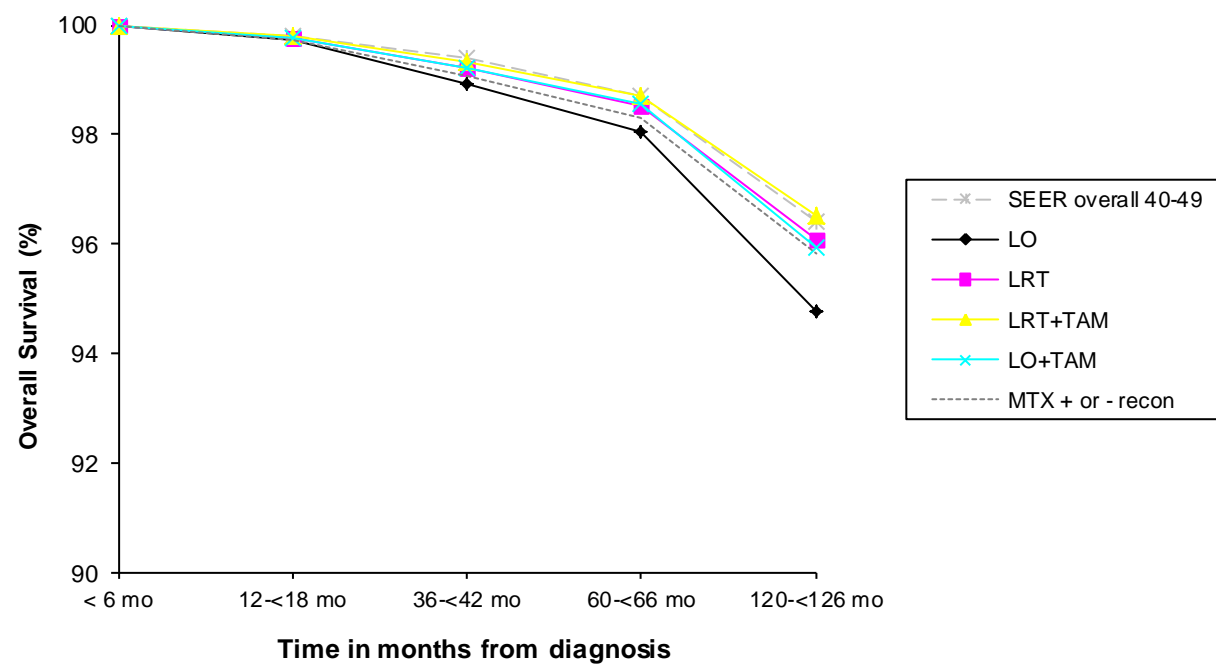

C.

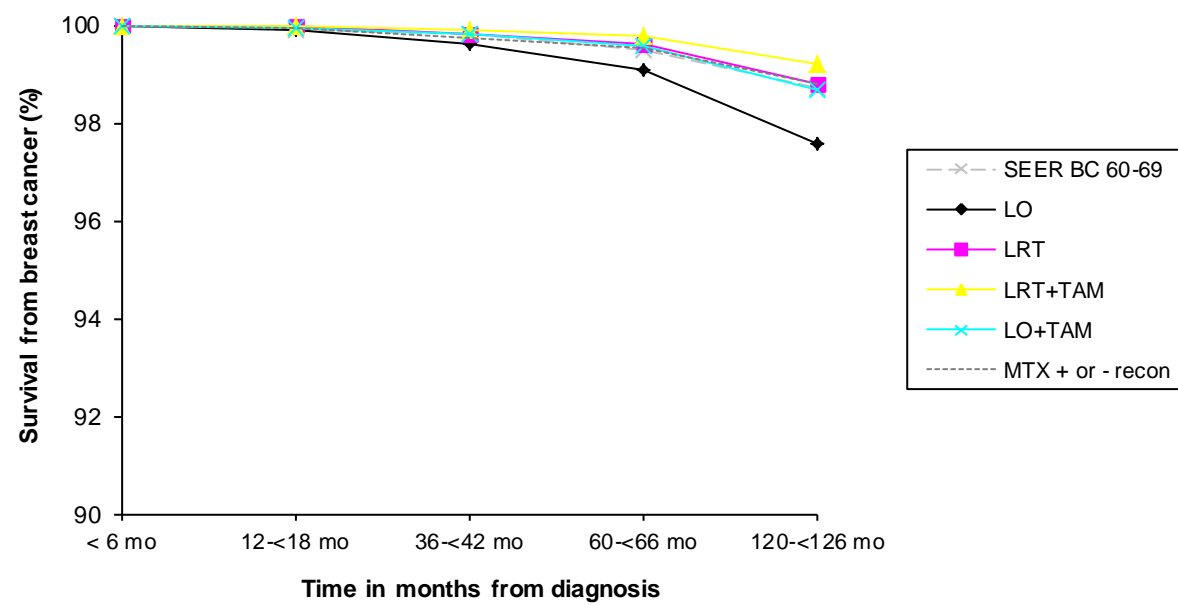

D.

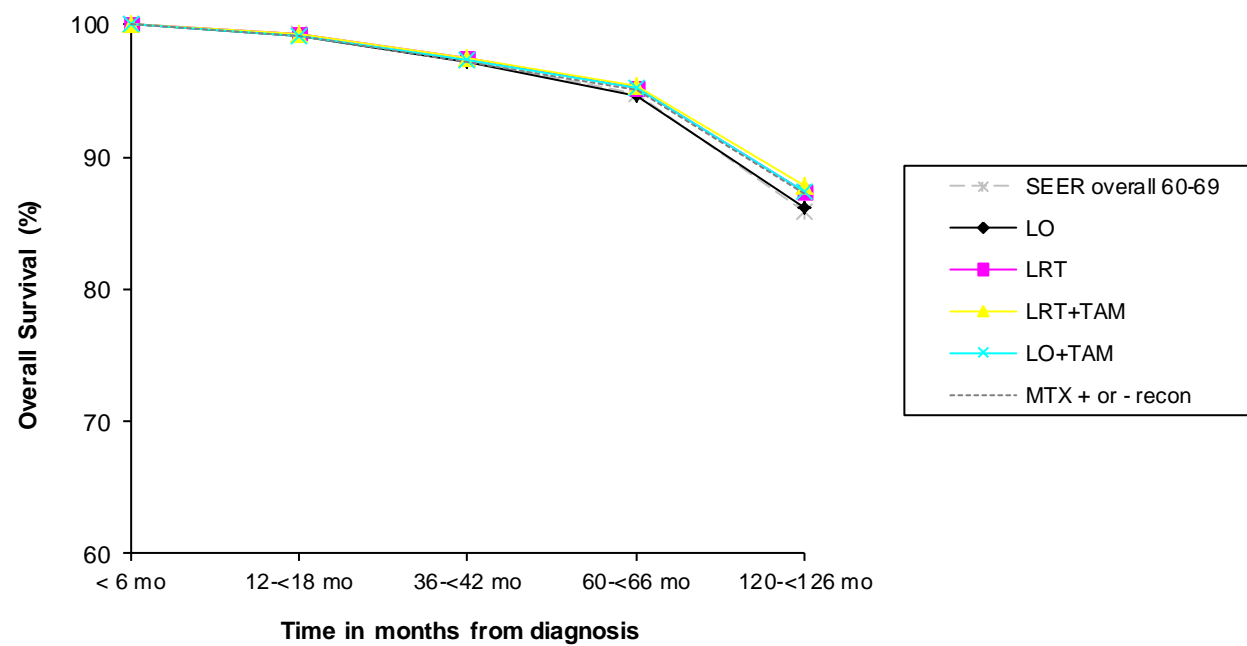

E.

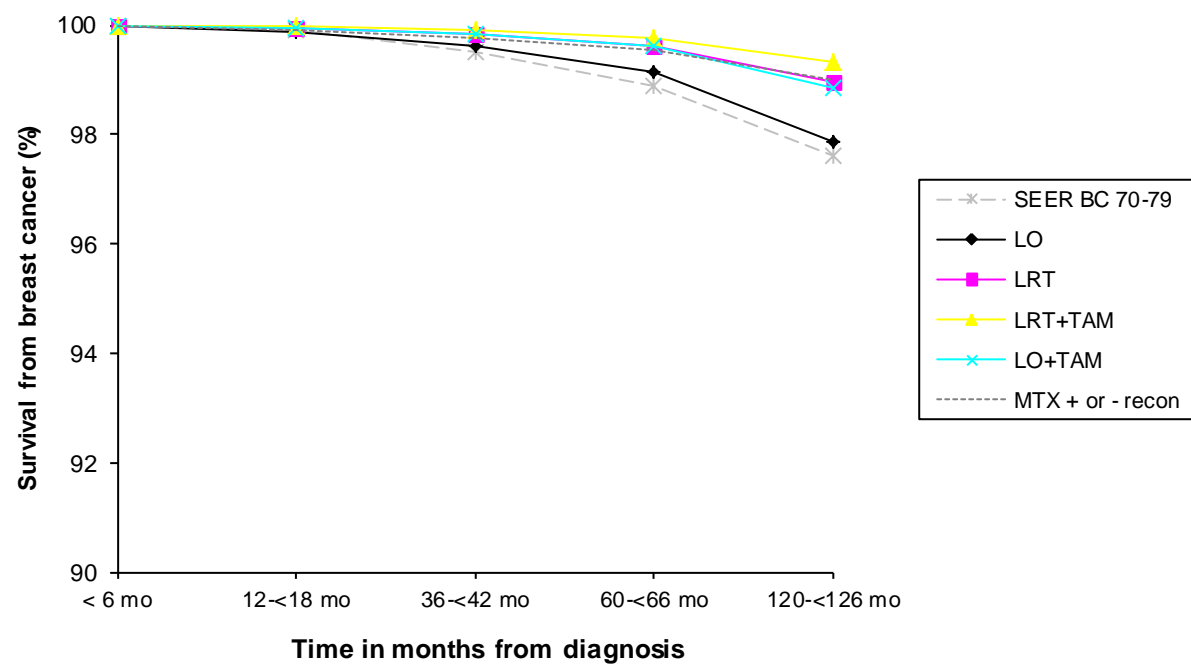

F.

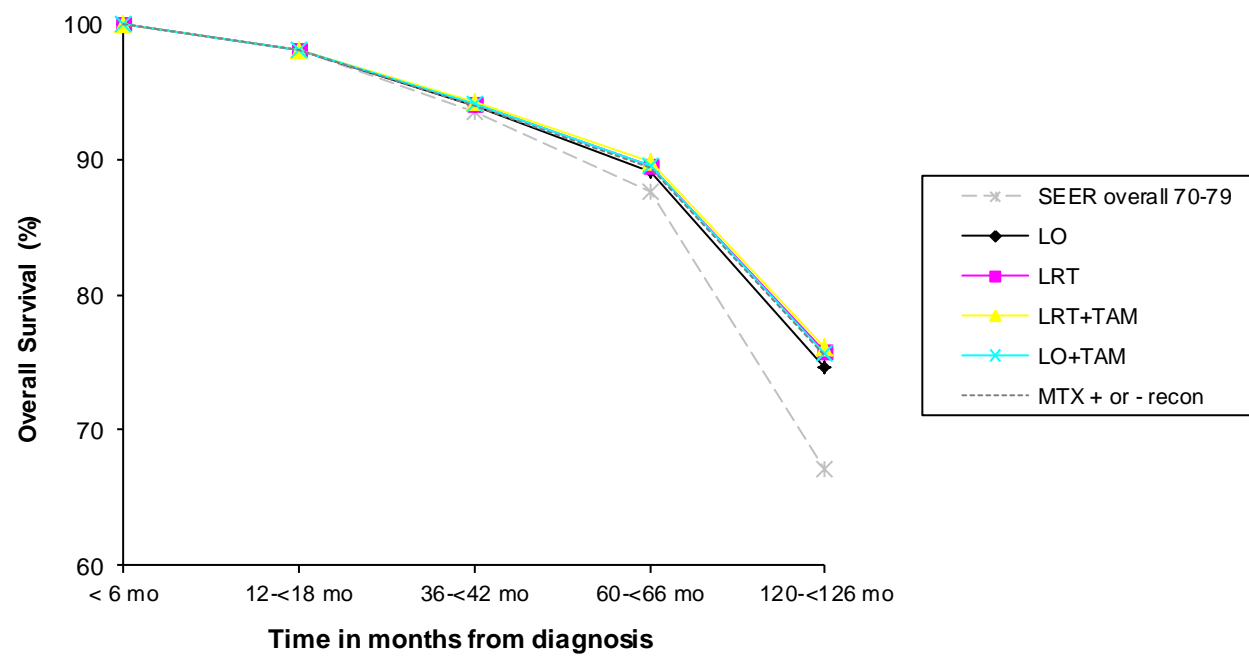

Supplementary Table 1. Estimated survival in years for lumpectomy with and without radiation for selected ages at detection when using age-specific recurrence rates

	45-year old woman			60-year old woman			70-year old woman		
Treatment choices	Disease-free	Invasive disease-free	Overall	Disease-free	Invasive disease-free	Overall	Disease-free	Invasive disease-free	Overall
Lumpectomy	24.0	29.0	36.1	16.7	19.6	23.5	12.1	14.0	16.3
Lumpectomy with radiation	25.8	30.6	36.4	19.6	21.4	23.9	14.1	15.2	16.6